

# Patient report

Bio-Rad                      DATE: 09/14/2019  
D-10                         TIME: 03:59 PM  
S/N: #DJ4I016123        Software version: 4.30-2  
Sample ID:                 10575386  
Injection date             09/14/2019 03:57 PM  
Injection #: 49             Method: HbA1c  
Rack #: ---                 Rack position: 2

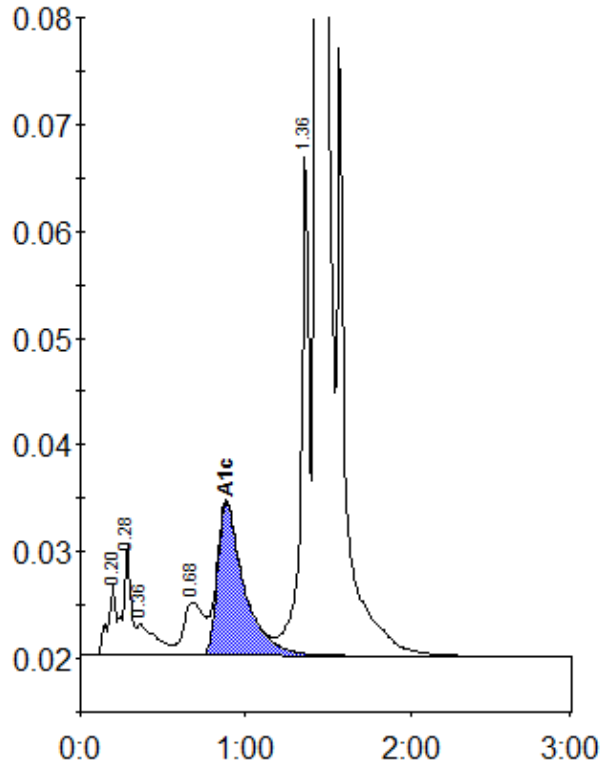

Peak table - ID: 10575386

Peak	R.time	Height	Area	Area %
A1a	0.20	6551	23330	0.8
A1b	0.28	10445	33237	1.2
Unknown	0.36	2952	25117	0.9
LA1c/CHb-1	0.68	5008	42254	1.5
A1c	0.88	14359	160958	7.6
P3	1.36	47414	166178	5.9
A0	1.43	704633	2353745	83.9
Total Area:		2804819		

Concentration:	%
A1c	7.6